

RECORD OF SURVEY

BEING A SURVEY OF LOT 18, TRACT NO. 6103, AS PER MAP RECORDED IN BOOK 77 OF MAPS, PAGES 10-12, RECORDS OF SAN BERNARDINO COUNTY, STATE OF CALIFORNIA, AND A PORTION OF FOOTHILL DRIVE (VACATED)

S9/ES

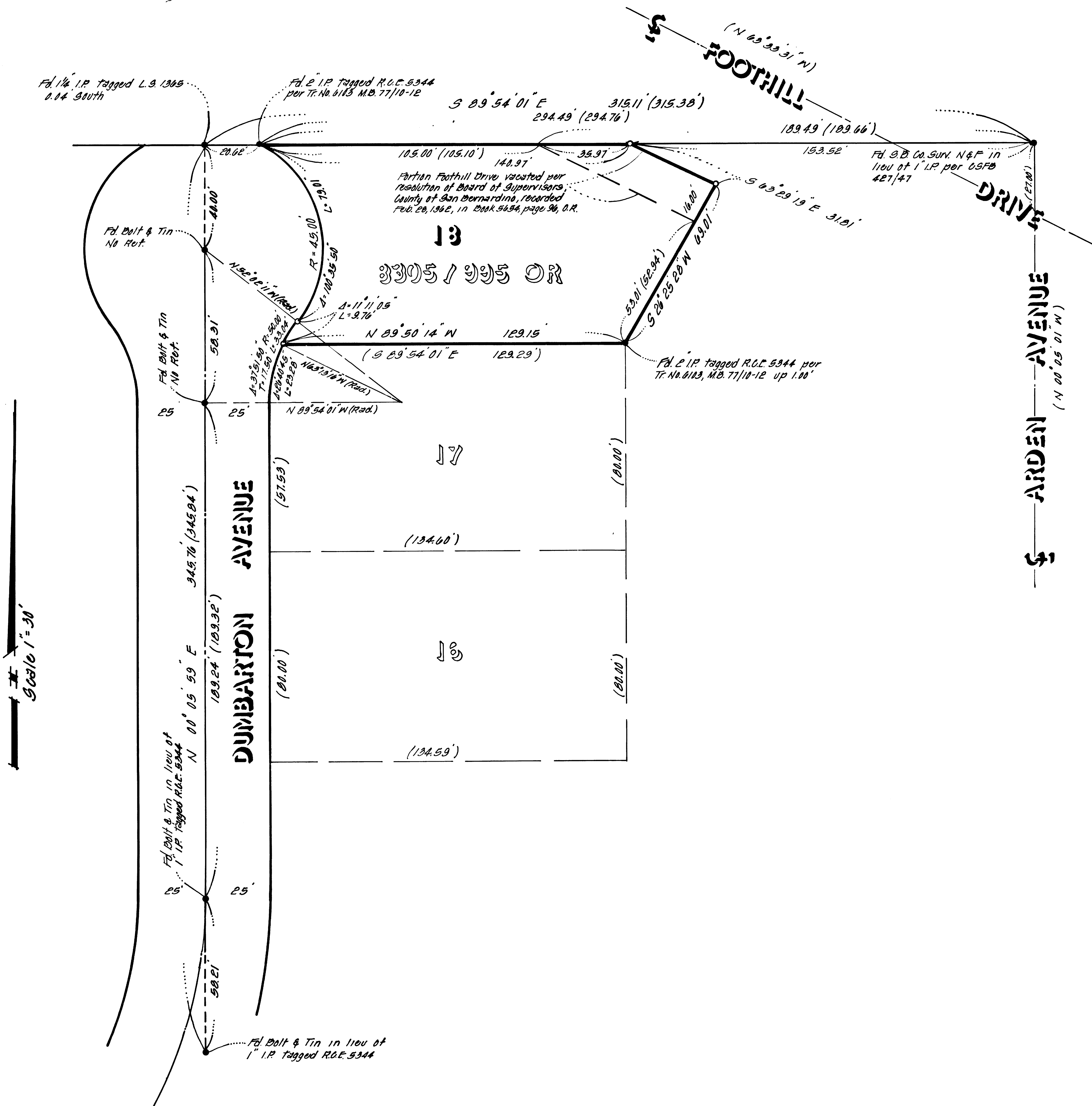

SURVEYORS CERTIFICATE

This map correctly represents a survey made by me or under my direction in conformance with the requirements of the Land Surveyors Act at the request of Lynn W. and Barbara M. Hippleheuser, in October, 1984.

Cornel A. Niese
Cornel A. Niese, R.O.E. 21263

COUNTY SURVEYORS CERTIFICATE

This map has been examined for conformance with the requirements of the Land Surveyors Act this 8th day of NOVEMBER, 1984.

Claude D. Tomlinson, County Surveyor
County of San Bernardino

By: Wm. J. Sembrun, Deputy

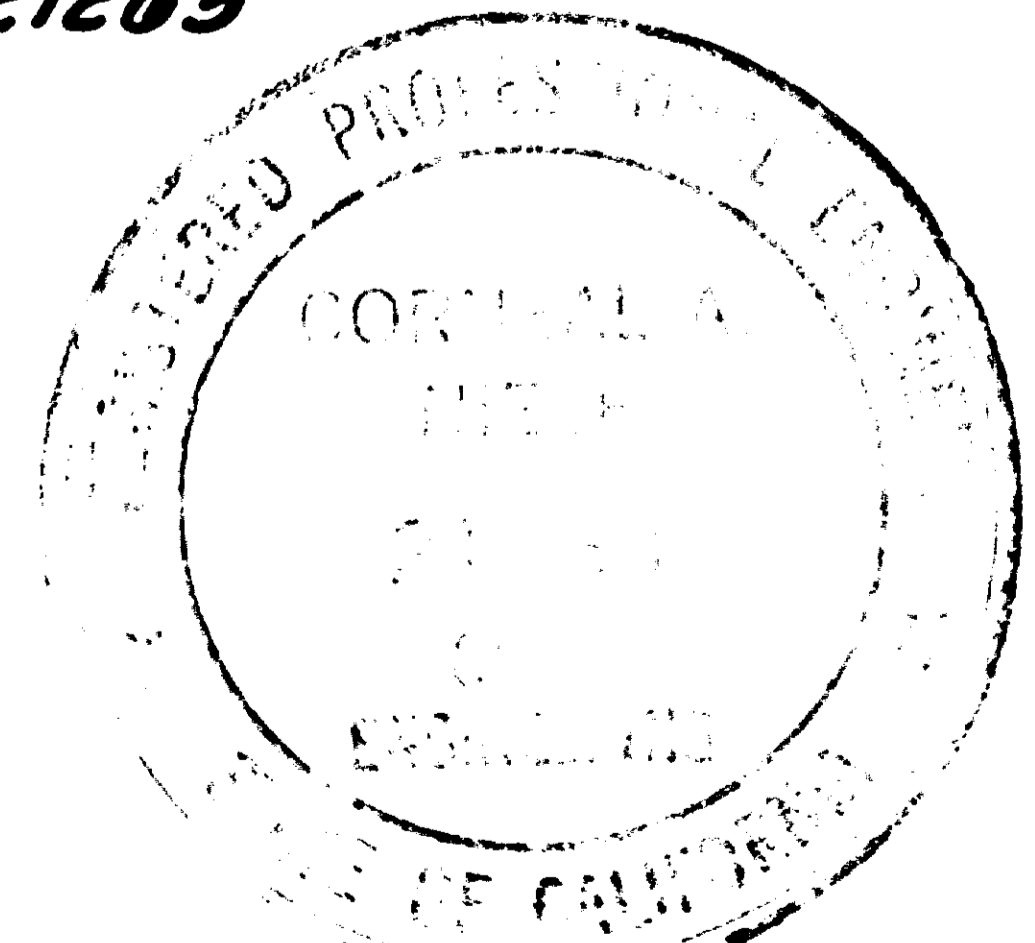

SURVEYORS NOTES

Basis of Bearings - The center line of Dumbarton Road being $N 00^{\circ} 05' 59'' E$ per Tract No. 6103, M.B. 77/10-12.

- - Indicates monuments found as noted
- o - Indicates set 1" I.P. tagged R.O.E. 21263
- CSFB - Indicates County Surveyors Field Book
- () - Indicates Record distances & bearings per Tr. No. 6103, M.B. 77/10-12

84-273009
 FILED REQUEST OF
 LYNN W. AND BARBARA M.
 HIPPLEHEUSER
 ON NOVEMBER 14 1984
 AT 11:42 A.M. IN
 BOOK 53 PAGE 65
 OF RECORDS OF SURVEY
 SAN BERNARDINO COUNTY RECORDER
 FEE: \$ 6.00

S3/65